

DESIGNS PREPARED FOR:

*Wonder*

PHILADELPHIA, PA

**SITE ADDRESS:**

1600 Chestnut St  
Philadelphia, PA 19103

**JOB NUMBER:**

000000

**SALES REPRESENTATIVE:**

R. Walker

**PROJECT MANAGER:**

X. XXXXXXXX

**DESIGN REVISIONS:**

REV. #	DATE	DESIGNER	REVISION COMPLETED	INTERNAL	PERMIT	CLIENT	REV. #	DATE	DESIGNER	REVISION COMPLETED	INTERNAL	PERMIT	CLIENT
1	00.00.00	TD	XXXX				13						
2							14						
3							15						
4							16						
5							17						
6							18						
7							19						
8							20						
9							21						
10							22						
11							23						
12							24						

**DESIGNER NOTES**

DATE	DESIGNER	NOTE
00.00.00	XX	XXXX

**PRE-FLIGHT PRINT LIST**

GOOD TO GO	PRIMARY CHECKS	GOOD TO GO	ADDITIONAL CHECKS
	NO MISSING / UNPACKAGED / UNLINKED IMAGES		REMOVE ANY NON-PRINTING DATA
	ENSURE IMAGE RESOLUTION 100 PPI AT FULL SCALE - REFER TO JONES ART REQUIREMENTS REGARDING POSSIBLE EXCEPTIONS		FLATTEN TRANSPARENCIES (FLATTEN RASTER IMAGES AND EFFECTS, LEAVE VECTOR COPY, LOGOS ETC. INTACT AS VECTORS)
	COLORS - MUST BE CMYK OR PANTONE		CONVERT FONTS TO PATHS (OR CURVES)
	ENSURE IMAGE SIZE & PROPORTIONS ARE CORRECT FOR FINAL PRODUCT, AND ANY INCLUDED BLEED & TRIM MARKS MATCH CLIENT SPECS		EMBED IMAGES OR ENSURE UNEMBEDDED IMAGES ARE PROPERLY LOCATED FOR SYSTEM USE

 <p><b>JONES SIGN</b> Your Vision. Accomplished. <small>A MORTENSEN COMPANY</small></p>	<p>JOB #: DATE 02.24.25 DESIGNER: SALES REP: R. Walker PROJ MGR:</p>	<p><b>REQUIRED:</b></p> <p> <input type="checkbox"/> FIELD SURVEY    <input type="checkbox"/> PAINT COLOR    <input type="checkbox"/> FONTS  <input type="checkbox"/> VECTOR ARTWORK    <input type="checkbox"/> CLIENT PMS COLOR    <input type="checkbox"/> ENGINEERING                 </p>	<p>LANDLORD APPROVAL _____ DATE _____</p>		<p>Wonder 1600 Chestnut St Philadelphia, PA 19103</p>	<p>SHEET NUMBER <b>1.0</b></p>
		<p>OTHER: _____</p>	<p>CLIENT APPROVAL _____ DATE _____</p>			

This is an original, unpublished drawing by Jones Sign Co., Inc. It is for your personal use in conjunction with a project being planned for you by JONES SIGN. It is not to be shown to anyone outside of your organization, nor is it to be used, reproduced, copied or exhibited in any fashion. Use of this design or the salient elements of this design in any sign done by any other company, without the express written permission of JONES SIGN, is forbidden by law and carries a civil forfeiture of up to 25% of the purchase price of the sign. JONES SIGN will endeavor to closely match colors, including PMS, where specified. We cannot guarantee exact matches due to varying compatibility of surface materials and paints used. All sizes and dimensions are illustrated for client's conception of project and are not to be understood as being exact size or exact scale.

## SITEPLAN

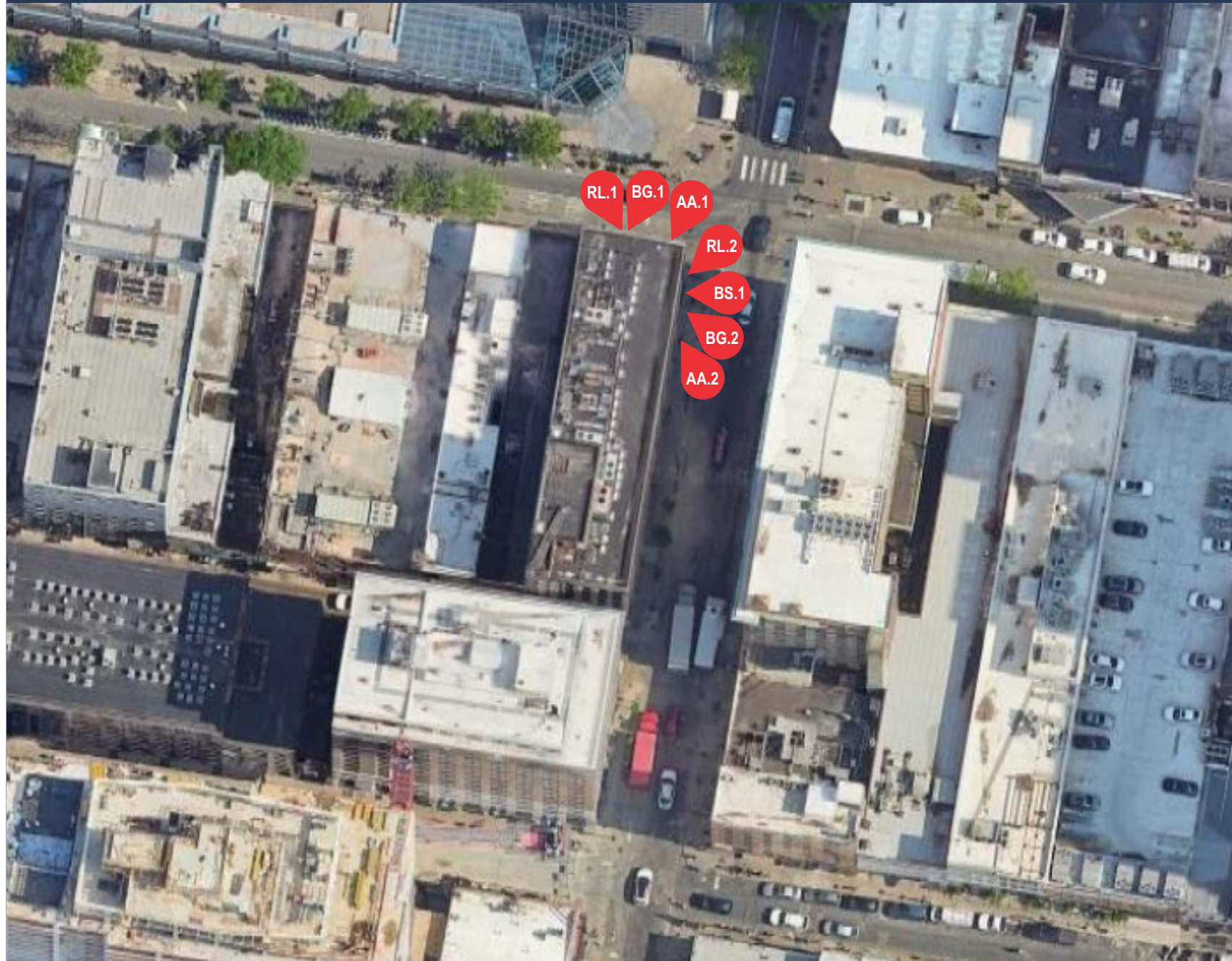

## SCOPE OF WORK

SIGNS		QTY
RL.1	FACE LIT CHANNEL LETTERS ON A RACEWAY	1
RL.2	FACE LIT CHANNEL LETTERS ON A RACEWAY	1
BS.1	S/F ILLUMINATED CABINET SIGN	1
AA.1	ALUMINUM ACCENT	1
AA.2	ALUMINUM ACCENT	1
BG.1	BRAND GRAPHICS ON GLASS	1
BG.2	BRAND GRAPHICS ON GLASS	1



SCALE: X = 1'-0"

	JOB #: DATE: 02.24.25 DESIGNER: SALES REP: R. Walker PROJ MGR:	<b>REQUIRED:</b> <input type="checkbox"/> FIELD SURVEY <input type="checkbox"/> PAINT COLOR <input type="checkbox"/> FONTS <input type="checkbox"/> VECTOR ARTWORK <input type="checkbox"/> CLIENT PMS COLOR <input type="checkbox"/> ENGINEERING <b>OTHER:</b>	LANDLORD APPROVAL _____ DATE _____ CLIENT APPROVAL _____ DATE _____		Wonder 1600 Chestnut St Philadelphia, PA 19103	SHEET NUMBER <h1>2.0</h1>
	<p>This is an original, unpublished drawing by Jones Sign Co., Inc. It is for your personal use in conjunction with a project being planned for you by JONES SIGN. It is not to be shown to anyone outside of your organization, nor is it to be used, reproduced, copied or exhibited in any fashion. Use of this design or the salient elements of this design in any sign done by any other company, without the express written permission of JONES SIGN, is forbidden by law and carries a civil forfeiture of up to 25% of the purchase price of the sign. JONES SIGN will endeavor to closely match colors, including PMS, where specified. We cannot guarantee exact matches due to varying compatibility of surface materials and paints used. All sizes and dimensions are illustrated for client's conception of project and are not to be understood as being exact size or exact scale.</p>					

# RL.1 ILLUMINATED CHANNEL LETTERS ON A RACEWAY (Qty 1)

ALL MEASUREMENTS ARE APPROXIMATE, SURVEY REQUIRED BEFORE PRODUCTION

OVERALL SQUARE FOOTAGE: 72.69 SQ FT

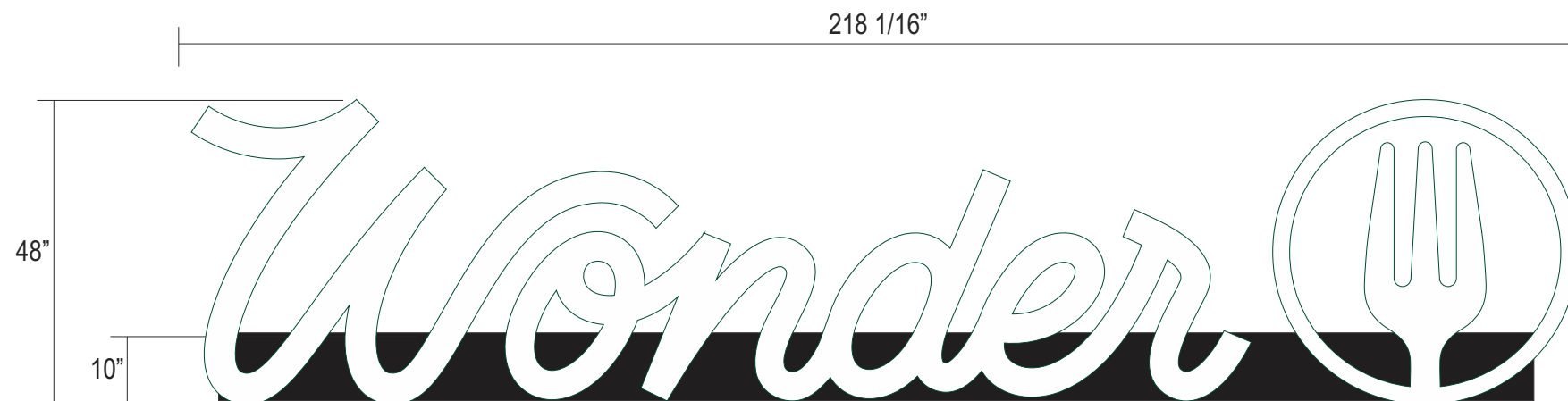

NOTE: WALL TO BE PAINTED GREEN (PMS 3537 C) BY THE GC

100 LED PRINCIPAL LED QWICK MOD 2  
P: 80 W TOTAL  
I: 6.67 A DC

2 60 W 120V/12V PRINCIPAL LED POWER SUPPLY  
2 CIRCUITS

1 SWITCH ON THE SIDE OF THE RACEWAY  
1 PHOTO CELL

FRONT VIEW  
SCALE: N.T.S

## SPECIFICATIONS:

- .040" X 3" PRE-FINISHED ALUMINUM COIL (WHITE INSIDE) (SEAMS IN CORNERS OR TOP) PAINTED TO MATCH TRIMCAP COLOR **P-1**
- 040 ALUMINUM BACKS
- PRINCIPAL LED QUICK MOD 2 LEDs
- 0.150 7328 WHITE POLYCARBONATE FACES
- 1" PRE-FINISHED JEWELITE CHEMICALLY BONDED TO FACES (SEAMS AT THE TOP) **HUNTER GREEN**
- #8 - 1/2" PAN HEAD SCREWS (NO MORE THAN 24" APART)
- 1/4" DIA. WEEP HOLES W/ .063" DRAIN HOLE COVER
- 7/8" ELECTRICAL HOLE / 1/2" COUPLER WITH FLEXIBLE CONDUIT TO POWER SUPPLY BOX (IN MIDDLE OF LETTER UNLESS NOTED OTHERWISE)
- 6" H x 5" D ALUMINUM RACEWAY EXTRUSION W/ REMOVABLE TOP COVER W/ 1/4" DIA. WEEP HOLES - PAINTED TO MATCH BUILDING COLOR
- LED POWER SUPPLY ON 1/2" STANDOFF FROM BOTTOM OF RACEWAY
- TOGGLE SWITCH MOUNTED TO RACEWAY / MOUNT TO TOGGLE FRONT TO BACK
- FLEXIBLE CONDUIT W/ WEATHER TIGHT FLEX CONNECTOR (15 FT. MIN. LENGTH)
- 1/4" THICK MOUNTING STRAPS
- MOUNTING HARDWARE TO SUIT FIELD CONDITIONS
- #10 X 1/2" LONG TEK SCREWS
- #8 X 1/2" LONG SELF TAPPING SCREWS
- RIGID CONDUIT THROUGH WALL WITH 1/2" - 1" STUB BEYOND INSIDE WALL  
INSTALLER TO FOLLOW LOCAL CODE.
- "C" CHANNEL OR EQUAL BRACING AS REQUIRED

## NOTES:

- PHOTO CELL**
- ELECTRICIAN TO ADD A TIMER AT THE SERVICE PANEL
- UL STICKER VISIBLE TO GROUND & JONES STICKER**

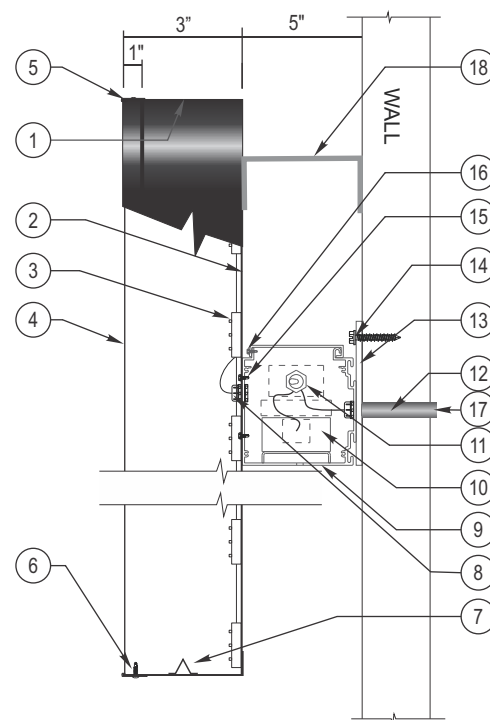

CROSS SECTION VIEW  
SCALE: X = 1'-0"



EXTERIOR VIEW

<p><b>JONES SIGN</b> Your Vision. Accomplished. A MORTENSEN COMPANY</p>	JOB #: DATE: 02.24.25 DESIGNER: SALES REP: R. Walker PROJ MGR:	<b>REQUIRED:</b> <input type="checkbox"/> FIELD SURVEY <input type="checkbox"/> PAINT COLOR <input type="checkbox"/> FONTS <input type="checkbox"/> VECTOR ARTWORK <input type="checkbox"/> CLIENT PMS COLOR <input type="checkbox"/> ENGINEERING <b>OTHER:</b>	LANDLORD APPROVAL _____ DATE _____ CLIENT APPROVAL _____ DATE _____		Wonder 1600 Chestnut St Philadelphia, PA 19103	SHEET NUMBER  <b>3.0</b>
	This is an original, unpublished drawing by Jones Sign Co., Inc. It is for your personal use in conjunction with a project being planned for you by JONES SIGN. It is not to be shown to anyone outside of your organization, nor is it to be used, reproduced, copied or exhibited in any fashion. Use of this design or the salient elements of this design in any sign done by any other company, without the express written permission of JONES SIGN, is forbidden by law and carries a civil forfeiture of up to 25% of the purchase price of the sign. JONES SIGN will endeavor to closely match colors, including PMS, where specified. We cannot guarantee exact matches due to varying compatibility of surface materials and paints used. All sizes and dimensions are illustrated for client's conception of project and are not to be understood as being exact size or exact scale.					

# RL.2 ILLUMINATED CHANNEL LETTERS ON A RACEWAY (Qty 1)

ALL MEASUREMENTS ARE APPROXIMATE, SURVEY REQUIRED BEFORE PRODUCTION

OVERALL SQUARE FOOTAGE: 72.69 SQ FT

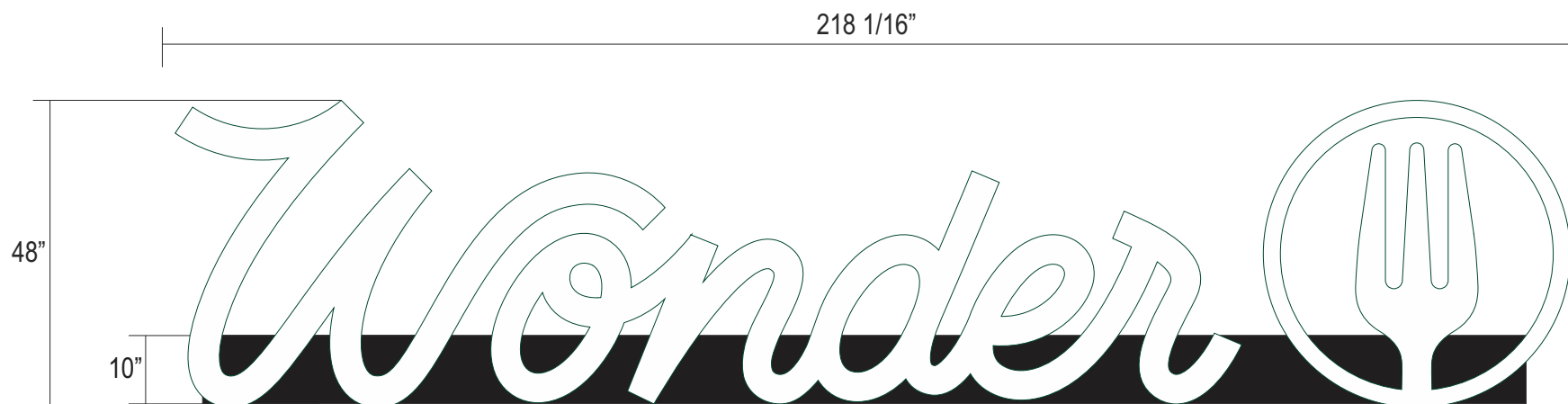

FRONT VIEW  
SCALE: N.T.S

**NOTE: WALL TO BE PAINTED GREEN (PMS 3537 C) BY THE GC**

- 100 LED PRINCIPAL LED QWICK MOD 2**  
P: 80 W TOTAL  
I: 6.67 A DC
- 2 60 W 120V/12V PRINCIPAL LED POWER SUPPLY**  
2 CIRCUITS
- 1 SWITCH ON THE SIDE OF THE RACEWAY**
- 1 PHOTO CELL**

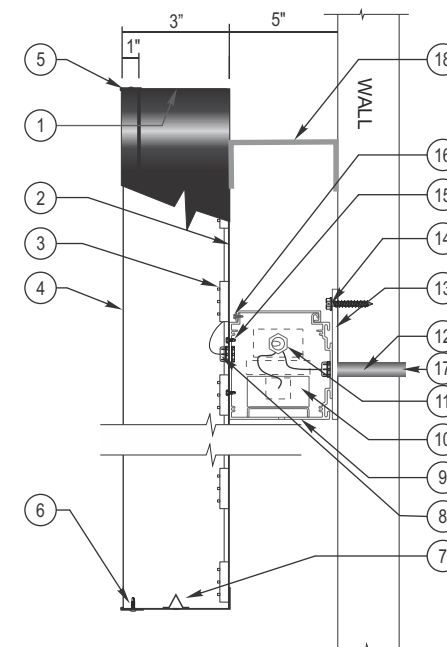

CROSS SECTION VIEW  
SCALE: X = 1'-0"

### SPECIFICATIONS:

1. .040" X 3" PRE-FINISHED ALUMINUM COIL (WHITE INSIDE) (SEAMS IN CORNERS OR TOP) PAINTED TO MATCH TRIMCAP COLOR **P-1**
2. 040 ALUMINUM BACKS
3. PRINCIPAL LED QUICK MOD 2 LEDs
4. 0.150 7328 WHITE POLYCARBONATE FACES
5. 1" PRE-FINISHED JEWELITE CHEMICALLY BONDED TO FACES (SEAMS AT THE TOP) **HUNTER GREEN**
6. #8 - 1/2" PAN HEAD SCREWS (NO MORE THAN 24" APART)
7. 1/4" DIA. WEEP HOLES W/ .063" DRAIN HOLE COVER
8. 7/8" ELECTRICAL HOLE / 1/2" COUPLER WITH FLEXIBLE CONDUIT TO POWER SUPPLY BOX (IN MIDDLE OF LETTER UNLESS NOTED OTHERWISE)
9. 6" H x 5" D ALUMINUM RACEWAY EXTRUSION W/ REMOVABLE TOP COVER W/ 1/4" DIA. WEEP HOLES - PAINTED TO MATCH BUILDING COLOR
10. LED POWER SUPPLY ON 1/2" STANDOFF FROM BOTTOM OF RACEWAY
11. TOGGLE SWITCH MOUNTED TO RACEWAY / MOUNT TO TOGGLE FRONT TO BACK
12. FLEXIBLE CONDUIT W/ WEATHER TIGHT FLEX CONNECTOR (15 FT. MIN. LENGTH)
13. 1/4" THICK MOUNTING STRAPS
14. MOUNTING HARDWARE TO SUIT FIELD CONDITIONS
15. #10 X 1/2" LONG TEK SCREWS
16. #8 X 1/2" LONG SELF TAPPING SCREWS
17. RIGID CONDUIT THROUGH WALL WITH 1/2" - 1" STUB BEYOND INSIDE WALL. INSTALLER TO FOLLOW LOCAL CODE.
18. "C" CHANNEL OR EQUAL BRACING AS REQUIRED

### NOTES:

1. **PHOTO CELL**
2. ELECTRICIAN TO ADD A TIMER AT THE SERVICE PANEL
3. **UL STICKER VISIBLE TO GROUND & JONES STICKER**



EXTERIOR VIEW

<p><b>JONES SIGN</b> Your Vision. Accomplished. A MORTENSEN COMPANY</p>	JOB #: DATE: 02.24.25 DESIGNER: SALES REP: R. Walker PROJ MGR:	<b>REQUIRED:</b> <input type="checkbox"/> FIELD SURVEY <input type="checkbox"/> PAINT COLOR <input type="checkbox"/> FONTS <input type="checkbox"/> VECTOR ARTWORK <input type="checkbox"/> CLIENT PMS COLOR <input type="checkbox"/> ENGINEERING <b>OTHER:</b>	LANDLORD APPROVAL _____ DATE _____ CLIENT APPROVAL _____ DATE _____		Wonder 1600 Chestnut St Philadelphia, PA 19103	SHEET NUMBER  <b>4.0</b>

This is an original, unpublished drawing by Jones Sign Co., Inc. It is for your personal use in conjunction with a project being planned for you by JONES SIGN. It is not to be shown to anyone outside of your organization, nor is it to be used, reproduced, copied or exhibited in any fashion. Use of this design or the salient elements of this design in any sign done by any other company, without the express written permission of JONES SIGN, is forbidden by law and carries a civil forfeiture of up to 25% of the purchase price of the sign. JONES SIGN will endeavor to closely match colors, including PMS, where specified. We cannot guarantee exact matches due to varying compatibility of surface materials and paints used. All sizes and dimensions are illustrated for client's conception of project and are not to be understood as being exact size or exact scale.

**BS.1 S/F ILLUMINATED CABINET SIGN (Qty 1) - INTERIOR** FRONT FACE ILLUMINATED / BACK FACE VINYL

OVERALL SQUARE FOOTAGE: 7.07 SQ FT



36"

36"

ADJUSTABLE DISTANCE WITH TELESCOPIC SQUARE TUBING

FRONT VIEW - ILLUMINATED  
SCALE: X = 1'-0"

NO WEEP HOLE

1/4" MOUNTING PLATE  
ATTACH TO CEILING WITH  
LAGS AND ANCHORS  
HARDWARE TO SUIT LOCATION



D/F ILLUMINATED FRONT FACE / VINYL BACK  
HANGING, SIDE VIEW  
SCALE: X = 1'-0"

UL THREE PRONG PLUG - WHITE CORD  
EXIT VERTICAL 1" BEFORE PLATE - 30" LENGTH

ELECTRICAL  
REFERENCE

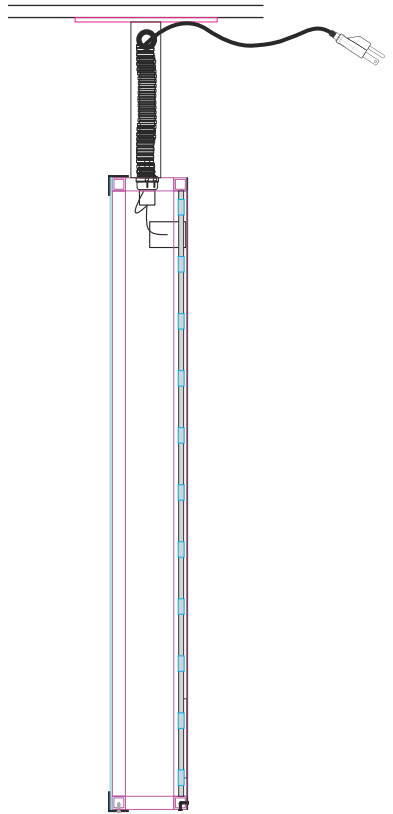

**SPECIFICATIONS:**

1. FABRICATED ALUMINUM FRAME WITH 1" ALUMINUM RETAINERS PAINTED P-1
2. WHITE SIGN FACE SUBSTRATE #7328 WHITE ACRYLIC
3. VINYL OVERLAYS APPLIED 1ST SURFACE V-1 & V-2 (BACK)
4. INTERNALLY LIT WITH WHITE LEDs
5. MOUNTED WITH TELESCOPIC SQUARE TUBING PAINTED P-1
6. UL THREE PRONG PLUG AND CORD - WHITE - EXIT VERTICAL BEFORE PLATE - 30" LENGTH
7. UL STICKER VISIBLE TO GROUND & JONES STICKER ON TOP

**COLORS / FINISHES:**

- V-1 VINYL TO MATCH PMS 3537 C
- V-2 WHITE VINYL
- P-1 MP TO MATCH PMS 3537C - SATIN FINISH

CORD TO LEFT  
VERTICAL WHEN  
VIEWED FROM  
INSIDE

BACK VIEW  
NON-ILLUMINATED  
WHITE VINYL LOGO  
SCALE: N.T.S.



EXTERIOR  
VIEW

- 24 LED - PRINCIPAL LED QWIK MOD 2  
P: 19.2 W TOTAL  
I: 1.6 A DC
- 1 INTERNAL MINI POWER SUPPLY P-OH060-12-MD
- 1 SWITCH

**JONES SIGN**  
Your Vision. Accomplished.  
A MORTENSEN COMPANY

JOB #:  
DATE: 02.24.25  
DESIGNER:  
SALES REP: R. Walker  
PROJ MGR:

**REQUIRED:**

- FIELD SURVEY     PAINT COLOR     FONTS
- VECTOR ARTWORK     CLIENT PMS COLOR     ENGINEERING

**OTHER:**

LANDLORD APPROVAL

DATE

CLIENT APPROVAL

DATE

*Wonder*

Wonder  
1600 Chestnut St  
Philadelphia, PA 19103

SHEET NUMBER

5.0

# AA.1 FRONT / AA.2 SIDE

ALUMINUM ACCENTS (Qty 2)

ALL MEASUREMENTS ARE APPROXIMATE, SURVEY REQUIRED BEFORE PRODUCTION

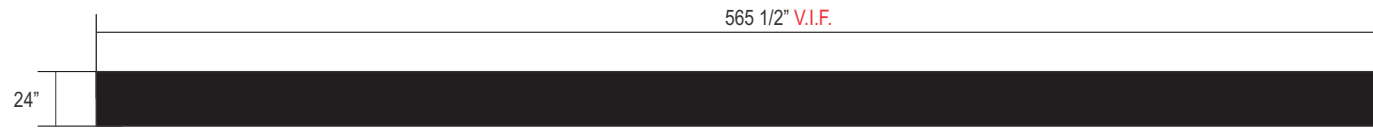

AA.1 FRONT  
SCALE: N.T.S

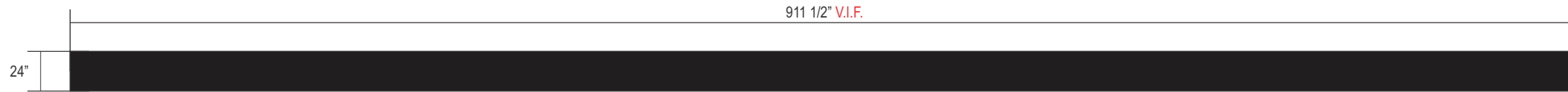

AA.2 SIDE  
SCALE: N.T.S

## SPECIFICATIONS:

- 24" H x 6" D 0.063 BRAKE FORMED ALUMINUM "C" CHANNEL PAINTED P-2, SLIDING OVER A REVERSED CHANNEL MOUNTED TO BUILDING

## COLORS / FINISHES:

 P-2 MP STOCK BLACK



 <p><b>JONES SIGN</b> Your Vision. Accomplished. A MORTENSEN COMPANY</p>	<p>JOB #: DATE: 02.24.25 DESIGNER: SALES REP: R. Walker PROJ MGR:</p>	<p><b>REQUIRED:</b></p> <p><input type="checkbox"/> FIELD SURVEY    <input type="checkbox"/> PAINT COLOR    <input type="checkbox"/> FONTS  <input type="checkbox"/> VECTOR ARTWORK    <input type="checkbox"/> CLIENT PMS COLOR    <input type="checkbox"/> ENGINEERING</p> <p><b>OTHER:</b></p>	<p>LANDLORD APPROVAL _____ DATE _____</p> <p>CLIENT APPROVAL _____ DATE _____</p>		<p>Wonder 1600 Chestnut St Philadelphia, PA 19103</p>	<p>SHEET NUMBER <b>6.0</b></p>

This is an original, unpublished drawing by Jones Sign Co., Inc. It is for your personal use in conjunction with a project being planned for you by JONES SIGN. It is not to be shown to anyone outside of your organization, nor is it to be used, reproduced, copied or exhibited in any fashion. Use of this design or the salient elements of this design in any sign done by any other company, without the express written permission of JONES SIGN, is forbidden by law and carries a civil forfeiture of up to 25% of the purchase price of the sign. JONES SIGN will endeavor to closely match colors, including PMS, where specified. We cannot guarantee exact matches due to varying compatibility of surface materials and paints used. All sizes and dimensions are illustrated for client's conception of project and are not to be understood as being exact size or exact scale.

# BG.1 OPTION 2 - DIGITALLY PRINTED FIRST SURFACE BRAND GRAPHICS

ALL MEASUREMENTS ARE APPROXIMATE, SURVEY REQUIRED BEFORE PRODUCTION

BG.01 OPTION 2 (COPY 45% OF GLASS WIDTH)



## SPECIFICATIONS:

1. 3M WHITE VINYL APPLIED FIRST SURFACE TO WINDOWS V-1
2. DIGITALLY PRINTED VINYL APPLIED TO FIRST SURFACE TO WINDOWS DP-1

## COLORS / FINISHES:

- V-1 3M WHITE VINYL
- DP-1 DIGITALLY PRINTED VINYL



	JOB #: DATE: 02.24.25 DESIGNER: SALES REP: R. Walker PROJ MGR:	REQUIRED: <input type="checkbox"/> FIELD SURVEY <input type="checkbox"/> PAINT COLOR <input type="checkbox"/> FONTS <input type="checkbox"/> VECTOR ARTWORK <input type="checkbox"/> CLIENT PMS COLOR <input type="checkbox"/> ENGINEERING OTHER:	LANDLORD APPROVAL _____ DATE _____ CLIENT APPROVAL _____ DATE _____		Wonder 1600 Chestnut St Philadelphia, PA 19103	SHEET NUMBER <h1 style="font-size: 2em;">7.0</h1>

This is an original, unpublished drawing by Jones Sign Co., Inc. It is for your personal use in conjunction with a project being planned for you by JONES SIGN. It is not to be shown to anyone outside of your organization, nor is it to be used, reproduced, copied or exhibited in any fashion. Use of this design or the salient elements of this design in any sign done by any other company, without the express written permission of JONES SIGN, is forbidden by law and carries a civil forfeiture of up to 25% of the purchase price of the sign. JONES SIGN will endeavor to closely match colors, including PMS, where specified. We cannot guarantee exact matches due to varying compatibility of surface materials and paints used. All sizes and dimensions are illustrated for client's conception of project and are not to be understood as being exact size or exact scale.



# BG.2 DIGITALLY PRINTED FIRST SURFACE BRAND GRAPHICS

ALL MEASUREMENTS ARE APPROXIMATE, SURVEY REQUIRED BEFORE PRODUCTION

BG.02.1



112"

BG.02.2



112"

BG.02.3



112"

110"

## SPECIFICATIONS:

- 3M WHITE VINYL APPLIED FIRST SURFACE TO WINDOWS V-1
- DIGITALLY PRINTED VINYL APPLIED TO FIRST SURFACE TO WINDOWS DP-1

## COLORS / FINISHES:

- V-1 3M WHITE VINYL
- DP-1 DIGITALLY PRINTED VINYL

BG.02.4



112"

110"



**JONES SIGN**  
Your Vision. Accomplished.  
A MORTENSEN COMPANY

JOB #:  
DATE: 02.24.25  
DESIGNER:  
SALES REP: R. Walker  
PROJ MGR:

### REQUIRED:

- FIELD SURVEY
- PAINT COLOR
- FONTS
- VECTOR ARTWORK
- CLIENT PMS COLOR
- ENGINEERING

### OTHER:

LANDLORD APPROVAL \_\_\_\_\_ DATE \_\_\_\_\_

CLIENT APPROVAL \_\_\_\_\_ DATE \_\_\_\_\_

*Wonder*

Wonder  
1600 Chestnut St  
Philadelphia, PA 19103

SHEET NUMBER

8.0