

December 26, 2024

Alex Smith  
Director of the Philadelphia Art Commission  
1515 Arch Street, 13<sup>th</sup> Floor  
Philadelphia, PA 19102

Re: Administrative Review of Bus Shelter Locations

Dear Mr. Smith,

Through this letter, OTIS is requesting administrative review of bus shelter locations as part of the January 8, 2025 Art Commission meeting.

We have submitted a packet with eight bus shelter locations for administrative review. The locations are as follows:

- Greene St Hansberry St
- Malvern Av & 66th St
- 56th St & Race St
- 52nd St & Race St
- Oregon Ave & 3rd St
- 56th St & Christian St
- Oregon Ave & 2nd St
- 54th St & Woodland Av

Please contact me at [neil.garry@phila.gov](mailto:neil.garry@phila.gov) for all matters regarding bus shelters. Do not hesitate to reach out with any questions or clarifications.

Sincerely,



Neil Garry  
Transit Program Manager  
Office of Transportation and Infrastructure Systems

# Bus Shelter Deployment Batch 8

## January 2025



# #1 – Greene St Hansberry St SE

Proposed Bus Shelter Site – New – Solar

Note: Final shelter position pending PA – 1 Call & Streets Department ROW Approval

## MAP



## EXISTING CONDITIONS



## SITE PLAN

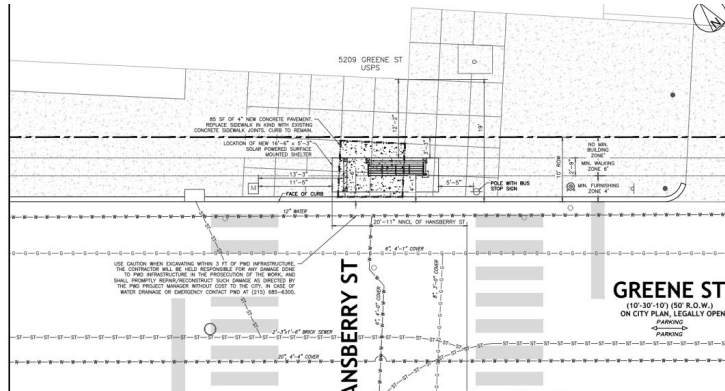
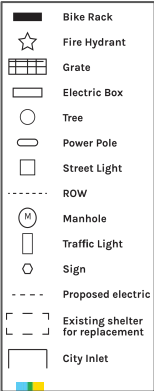

## RENDERING



# #2 – Malvern Av & 66th St NW

Proposed Bus Shelter Site – New – Solar

Note: Final shelter position pending PA – 1 Call & Streets Department ROW Approval

## MAP



## EXISTING CONDITIONS



## SITE PLAN

- Bike Rack
- Fire Hydrant
- Grate
- Electric Box
- Tree
- Power Pole
- Street Light
- ROW
- Manhole
- Traffic Light
- Sign
- Proposed electric
- Existing shelter for replacement
- City Inlet

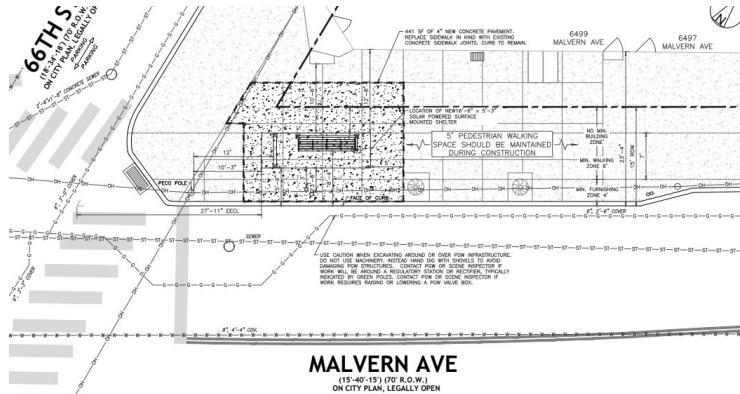

## RENDERING



# #3 – 56th St & Race St

Proposed Bus Shelter Site – New – Solar

Note: Final shelter position pending PA – 1 Call & Streets Department ROW Approval

## MAP



## EXISTING CONDITIONS



## SITE PLAN

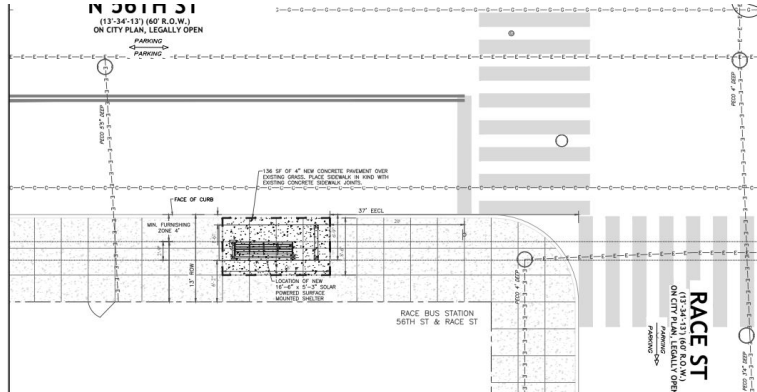
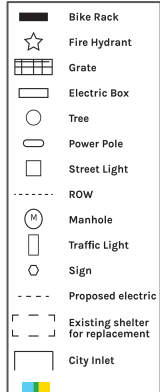

## RENDERING



# #4 – 52nd St & Race St NW

Proposed Bus Shelter Site – New – Solar

Note: Final shelter position pending PA – 1 Call & Streets Department ROW Approval

## MAP



## EXISTING CONDITIONS



## SITE PLAN

- Bike Rack
- Fire Hydrant
- Grate
- Electric Box
- Tree
- Power Pole
- Street Light
- ROW
- Manhole
- Traffic Light
- Sign
- Proposed electric
- Existing shelter for replacement
- City Inlet

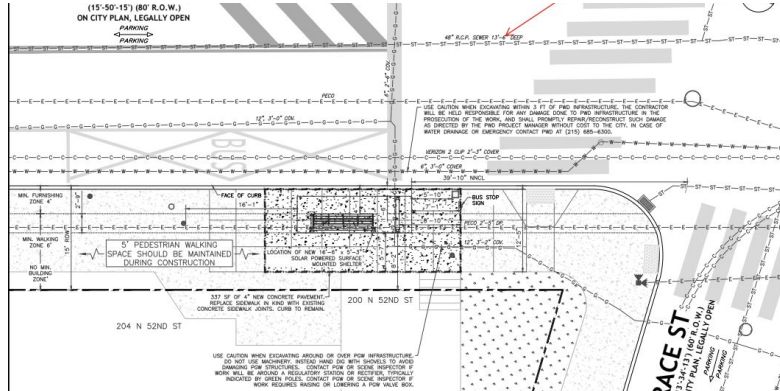

## RENDERING



# #5 – Oregon Ave & 3rd St SE

Proposed Bus Shelter Site – New – Solar

Note: Final shelter position pending PA – 1 Call & Streets Department ROW Approval







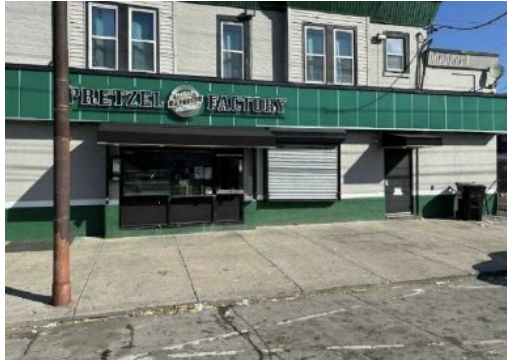







## MAP



## EXISTING CONDITIONS



## SITE PLAN

-  Bike Rack
-  Fire Hydrant
-  Grate
-  Electric Box
-  Tree
-  Power Pole
-  Street Light
-  ROW
-  Manhole
-  Traffic Light
-  Sign
-  Proposed electric
-  Existing shelter for replacement
-  City Inlet

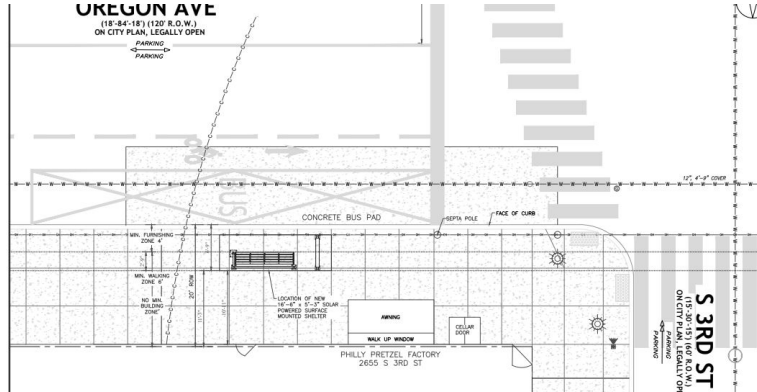

## RENDERING



# #6 – 56th St & Christian St NW

Proposed Bus Shelter Site – New – Static

Note: Final shelter position pending PA – 1 Call & Streets Department ROW Approval

## MAP



## EXISTING CONDITIONS



## SITE PLAN

- Bike Rack
- Fire Hydrant
- Grate
- Electric Box
- Tree
- Power Pole
- Street Light
- ROW
- Manhole
- Traffic Light
- Sign
- Proposed electric
- Existing shelter for replacement
- City Inlet

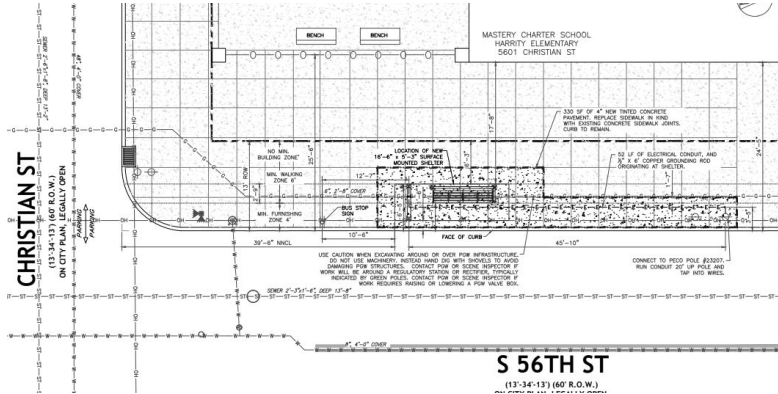

## RENDERING





# #7 – Oregon Ave & 2nd St SE

Proposed Bus Shelter Site – New – Static

Note: Final shelter position pending PA – 1 Call & Streets Department ROW Approval

## MAP



## EXISTING CONDITIONS

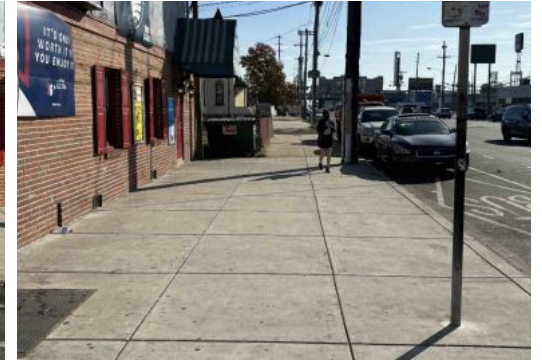
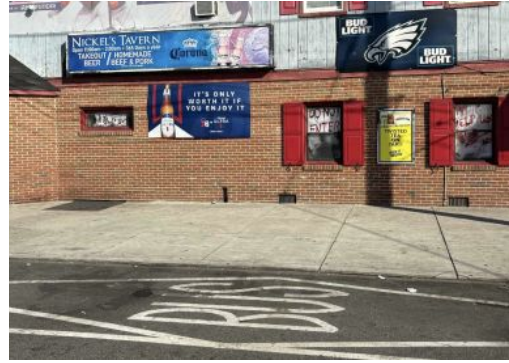

## SITE PLAN

- Bike Rack
- Fire Hydrant
- Grate
- Electric Box
- Tree
- Power Pole
- Street Light
- ROW
- Manhole
- Traffic Light
- Sign
- Proposed electric
- Existing shelter for replacement
- City Inlet

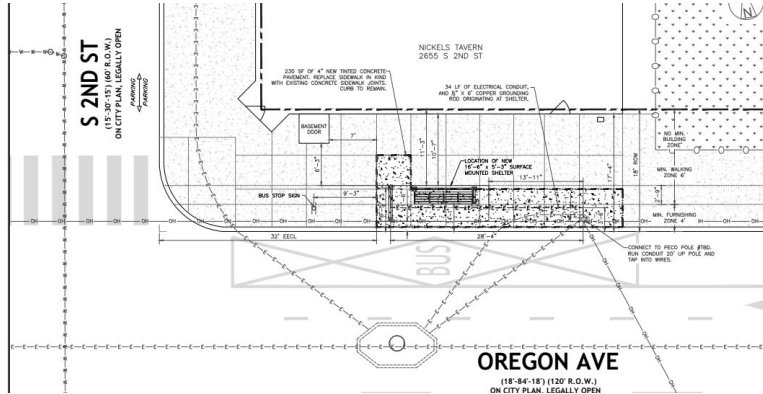

## RENDERING



# #8 – 54th St & Woodland Av FS NE

Proposed Bus Shelter Site – New – Static

Note: Final shelter position pending PA - 1 Call & Streets Department ROW Approval

MAP



EXISTING CONDITIONS

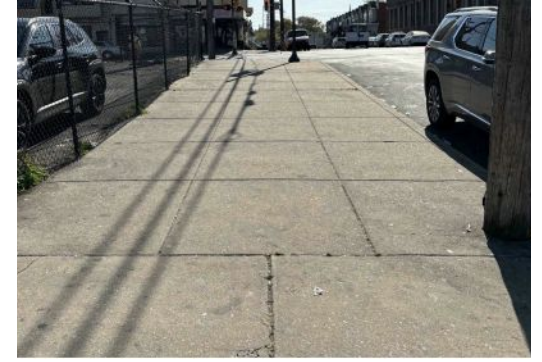

SITE PLAN

- Bike Rack
- Fire Hydrant
- Grate
- Electric Box
- Tree
- Power Pole
- Street Light
- ROW
- Manhole
- Traffic Light
- Sign
- Proposed electric
- Existing shelter for replacement
- City Inlet

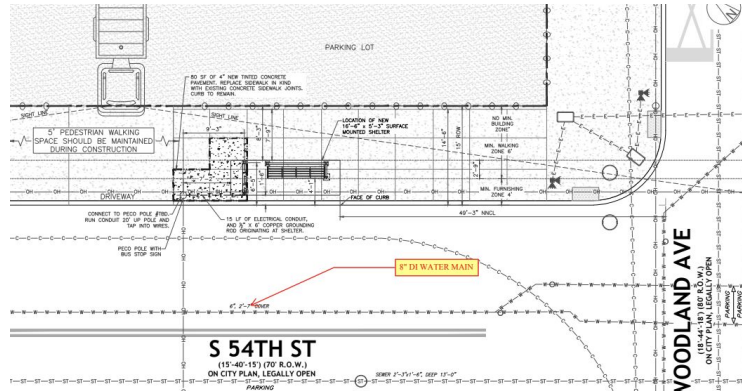

RENDERING

