



**[BOX]WOOD ARCHITECTS LLC**  
 THE PHILADELPHIA BUILDING  
 1315 WALNUT STREET  
 SUITE 1614, PHILADELPHIA, PA  
 19107 . TEL: 215.545.2215



**JOHN WECKERLY, RA**  
 PARTNER

JOB #:  
**WECKERLYS**  
 1600 SPRUCE ST  
 PHILADELPHIA PA 19103

SCALE: AS NOTED  
 24-041  
 DRAWN BY: CAD Technician Full Name  
 APPROVED: JW

| Issue | Description              | Date       |
|-------|--------------------------|------------|
| Z-1   | ISSUE FOR ZONING - SIGNS | 10/17/2024 |

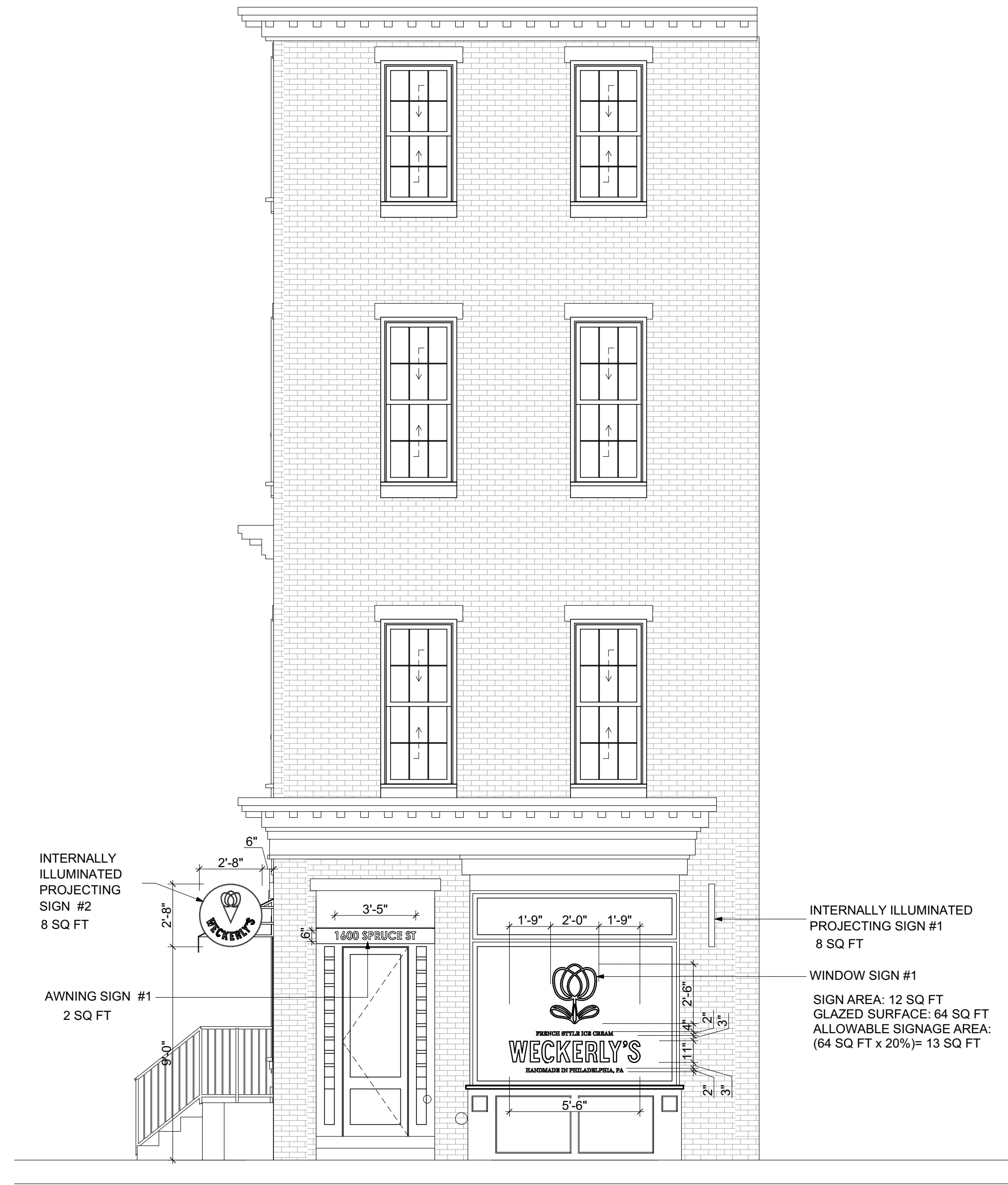

**3 SPRUCE STREET ELEVATION**  
 SCALE: 1/4" = 1'-0"

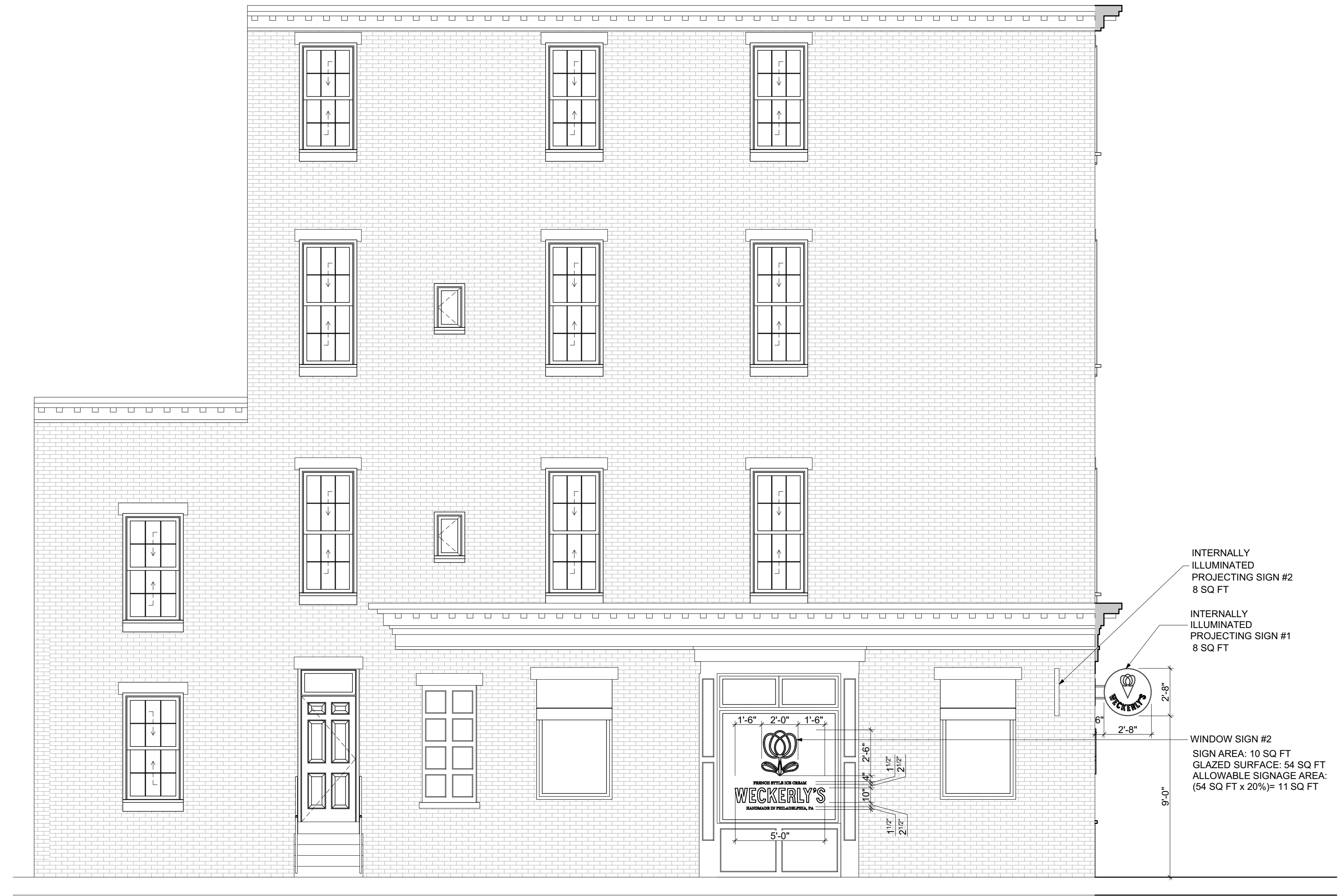

**2 16TH STREET ELEVATION**  
 SCALE: 1/4" = 1'-0"

**ZONING SUMMARY:**  
 ADDRESS: 1600 SPRUCE ST  
 CLASSIFICATION: CMX-2  
 USE GROUP: ASSEMBLY (A-2)  
 USE: TAKEOUT RESTAURANT

**SPRUCE STREET SIGN SUMMARY:**  
 WINDOW SIGN #1 - 12 SQ FT  
 INTERNALLY ILLUMINATED PROJECTING SIGN #1 - 8 SQ FT  
 AWNING SIGN #1 - 2 SQ FT  
 TOTAL ALLOWABLE SIGN AREA: (3 SQ FT x 20')=60 SQ FT  
 TOTAL PROPOSED SIGN AREA: **22 SQ FT**

**16TH STREET SIGN SUMMARY:**  
 WINDOW SIGN #2 - 10 SQ FT  
 INTERNALLY ILLUMINATED PROJECTING SIGN #2 - 8 SQ FT  
 TOTAL ALLOWABLE SIGN AREA: (2 SQ FT x 59')=118 SQ FT  
 TOTAL PROPOSED SIGN AREA: **18 SQ FT**



PROJECT LOCATION:  
 1600 SPRUCE ST,  
 PHILADELPHIA, PA 19147

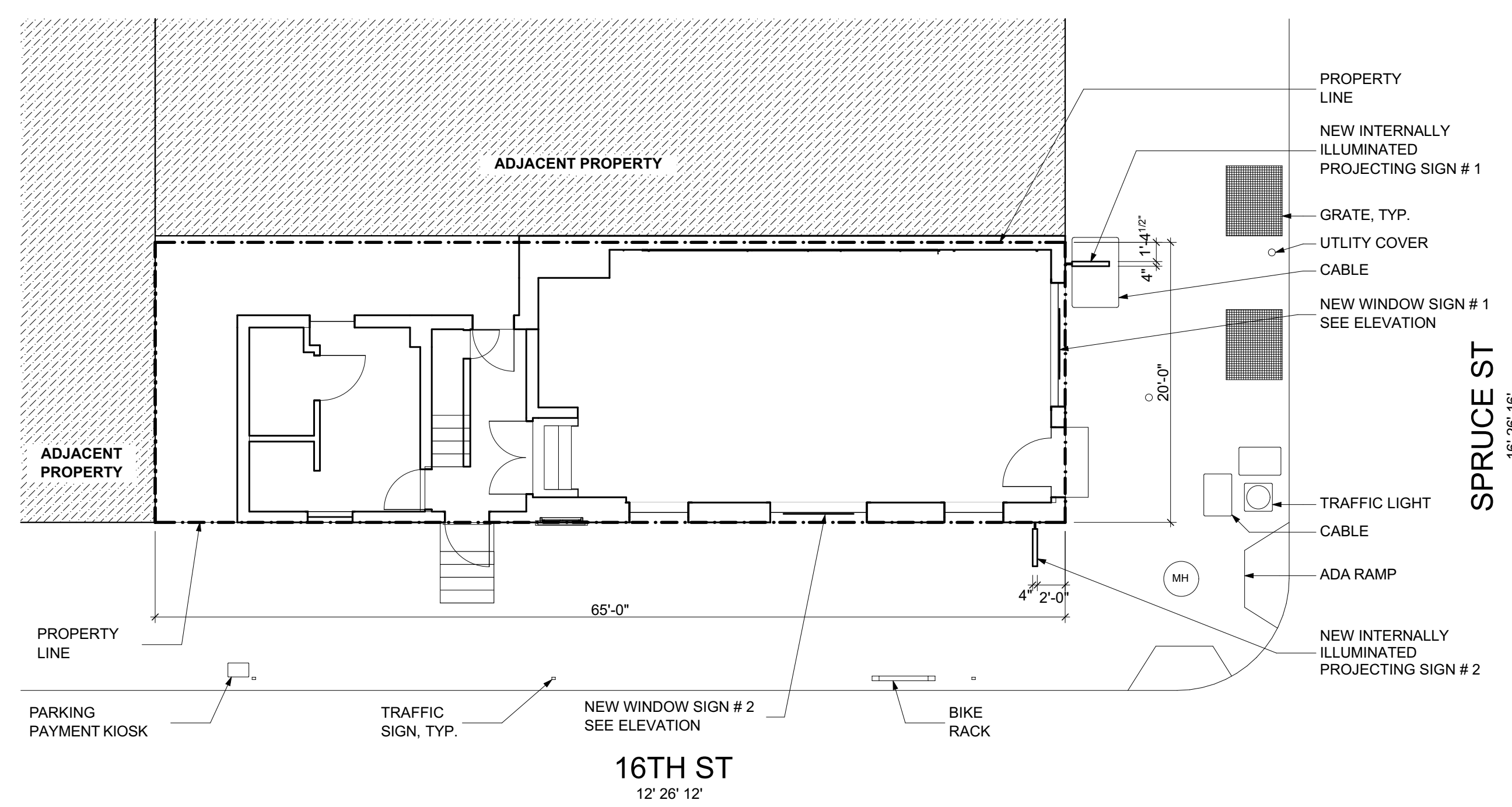

**1 SITE PLAN**  
 SCALE: 1/8" = 1'-0"

This drawing, the accompanying documents, and the information herein and therein (including all designs) is the sole property of Box Wood Architects LLC. Neither this drawing, the accompanying documents nor any such information shall be used for any purpose other than that for which such items were specifically furnished. Neither this drawing, the accompanying documents nor any such information shall be reproduced or otherwise used, without the prior written consent of Box Wood Architects LLC. All dimensions and measurements are as accurate as can be reasonably determined. The contractor shall be responsible to verify all dimensions, measurements and other actual site conditions before work is commenced, during construction, and prior to completion of construction. The contractor shall also be responsible to report any discrepancy, inaccuracy or omission immediately, in writing, to the architect. The contractor shall be responsible to perform all construction, fabrication, procurement of equipment, installation and use of materials, in accordance with the local, state and national laws, regulations and codes.

ORIENTATION:

TITLE:  
**SITE PLAN + ELEVATIONS**

DWG. NO.:  
**C-101**

