

Perkins&Will

Date: 6.3.2024

Philadelphia Art Commission

1515 Arch St., 13th Floor
Philadelphia, PA 19102

Re: 3600 Civic Center Boulevard Building Identification Signs

To The Philadelphia Art Commission:

The 3600 Civic Center Boulevard site is currently under its second phase of construction under the current building zoning approval obtained on 6/02/22. The new addition will provide critical research and laboratory space for the University of Pennsylvania and Penn Medicine. The purpose of this proposed work is to provide (2) new Building Identification Signs, on the South and North elevations respectively, at the penthouse level. These signs will be similar to the other identification signs placed on Penn Medicine and University of Pennsylvania buildings.

Eric Helmig, Project Manager at Penn Medicine, in the office of Real Estate, Design and Construction, should receive the Commission's decision. His email address is **eric.helmig@penntest.com** and his mailing address is 3930 Chestnut Street, 1st Floor, Philadelphia, PA 19104. **Phone:** 215 605 4158.

Paul Gabriel, Director of Project Controls, Analytics & Regulatory at LF Driscoll, is your primary contact and Applicant. His email address is **paul.gabriel@lfdiscoll.com** and his mailing address is 401 East City Avenue, Suite 500, Bala Kenwood, PA 19004. **Phone:** 215 435 1239.

Paul can answer any questions about the application.

Sincerely,

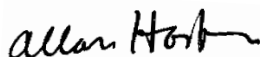

Allan Horton

Associate Principal
Perkins&Will



Penn Medicine

Building Identification Signs

Location:

3600 Civic Center Boulevard
Philadelphia, PA 19104



Contents

1. Site Plan & Matrix of Proposed Signs

2. Existing Conditions Photos

3. Building Identification Signs (ID1 & ID2)

- Overall Building Elevations
- Partial Enlarged Building Elevations

4. ID1 Visualization (South Elevation)

5. ID2 Visualization (North Elevation)



Site Plan & Matrix of Proposed Signs

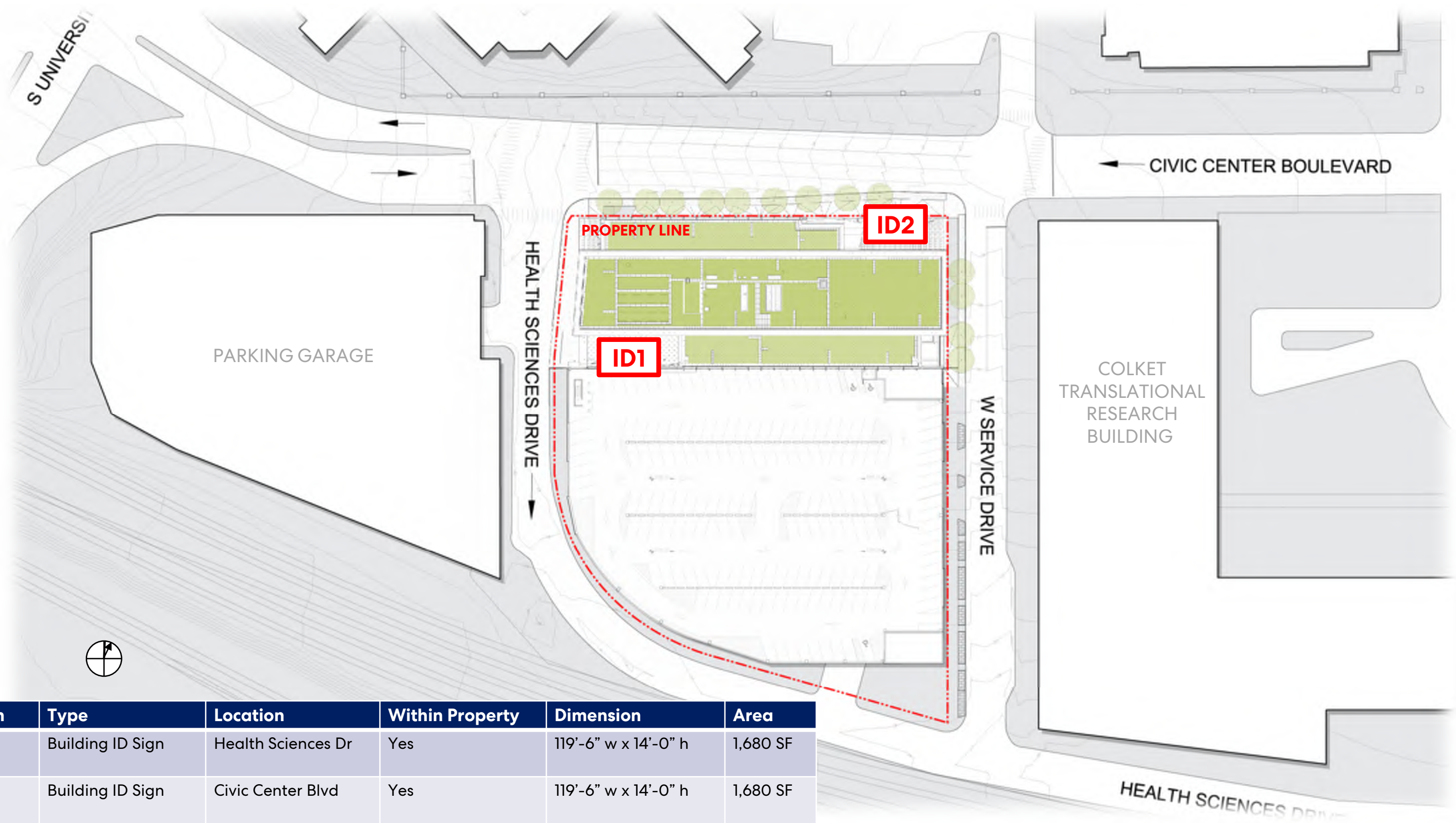

Existing Conditions Photos



South Elevation
View from Health
Sciences Drive

Existing Conditions Photos



South Elevation
View from south of
Schuylkill River

Existing Conditions Photos



South Elevation
View from
Schuylkill River

Existing Conditions Photos



South Elevation
View from Schuylkill
River Trail

Existing Conditions Photos



North Elevation
View from Parking Lot of
U.S Dept. of Veteran Affairs
Community Living Center

Existing Conditions Photos



North Elevation
View from Civic
Center Boulevard,
building NE

Existing Conditions Photos



North Elevation
View from Civic
Center Boulevard,
building SE

Building Identification Signs (ID1 & ID2)

Overall Building Elevations

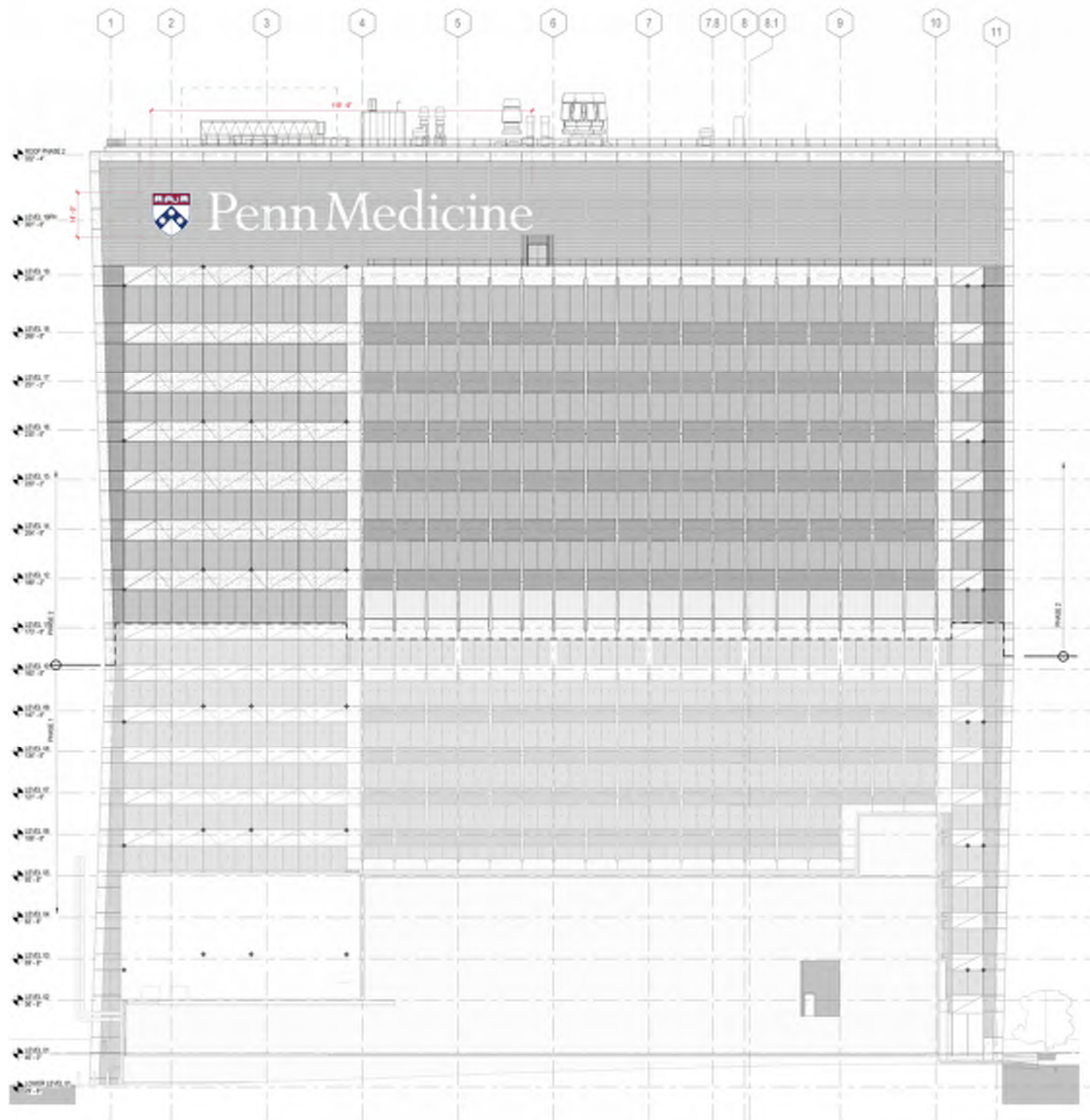

South Elevation (N.T.S., ID1)

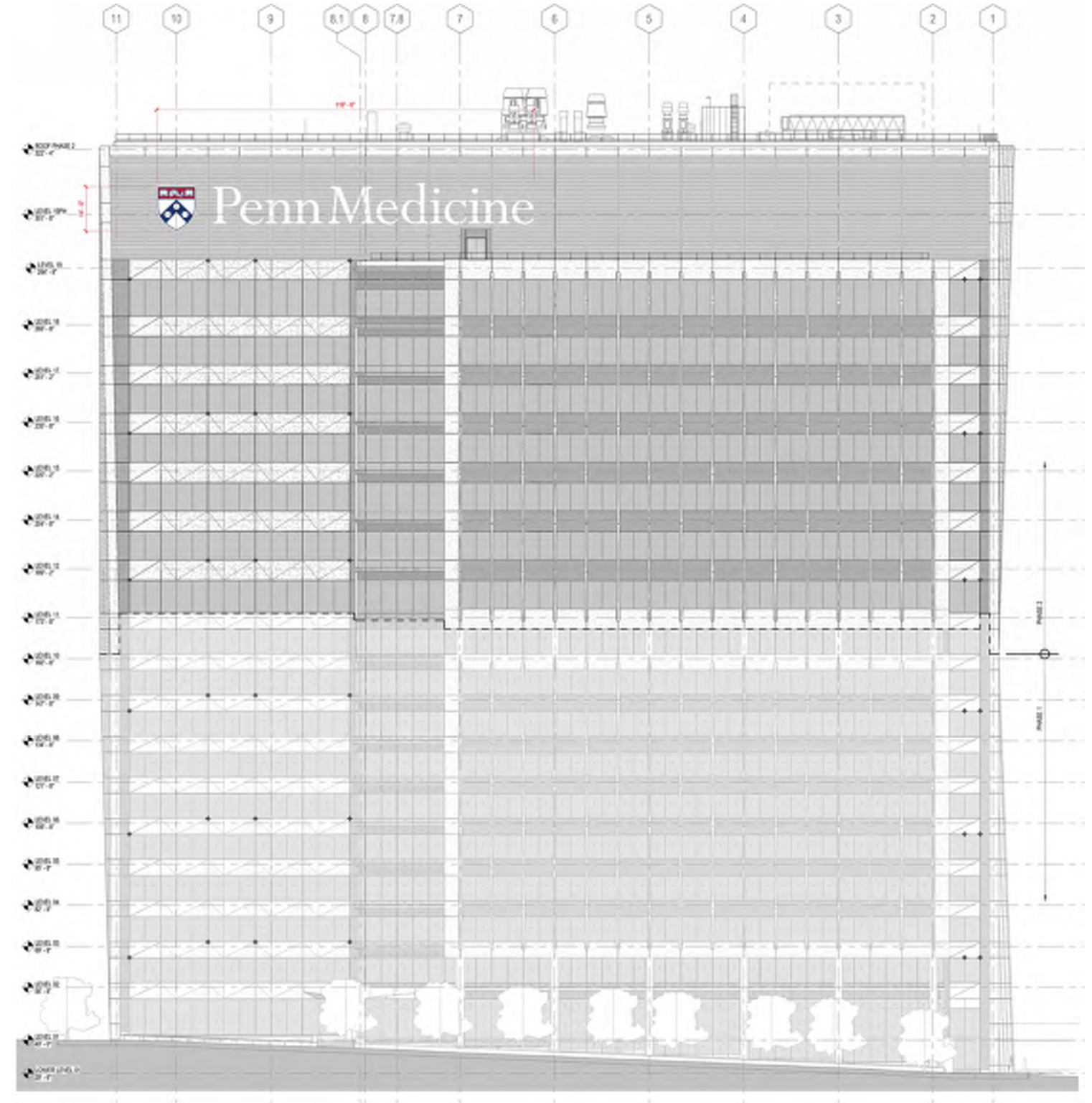

North Elevation (N.T.S. , ID2)

Partial Enlarged Building Elevations



South Elevation (N.T.S., ID1)



North Elevation (N.T.S., ID2)

ID1 Visualization (South)

ID1 Visualization (South)



South Elevation
View from Health
Sciences Drive

ID1 Visualization (South)



South Elevation
View from south of
Schuylkill River

ID1 Visualization (South)



South Elevation
View from
Schuylkill River

ID1 Visualization (South)



South Elevation
View from Schuylkill
River Trail

ID2 Visualization (North)

ID2 Visualization (North)



North Elevation
View from Civic
Center Boulevard,
building NE



ID2 Visualization (North)



North Elevation
View from Curie
Boulevard



ID2 Visualization (North)



North Elevation
View from Curie
Boulevard



Penn Medicine

