

ALTERNATIVE MOUNTING OPTION

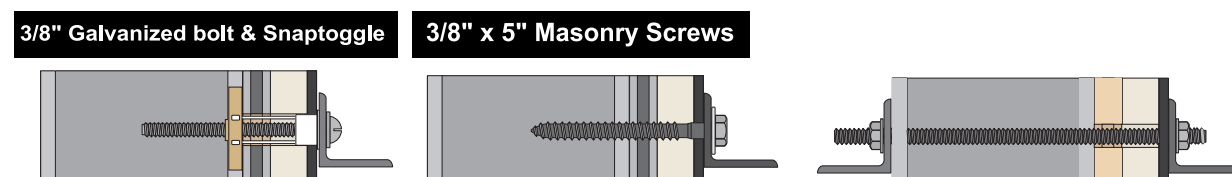

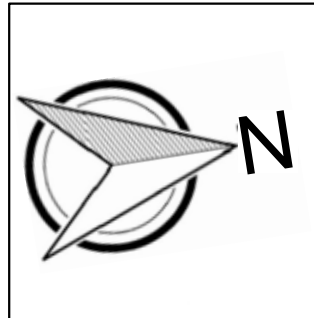

scale: 1" = 10'

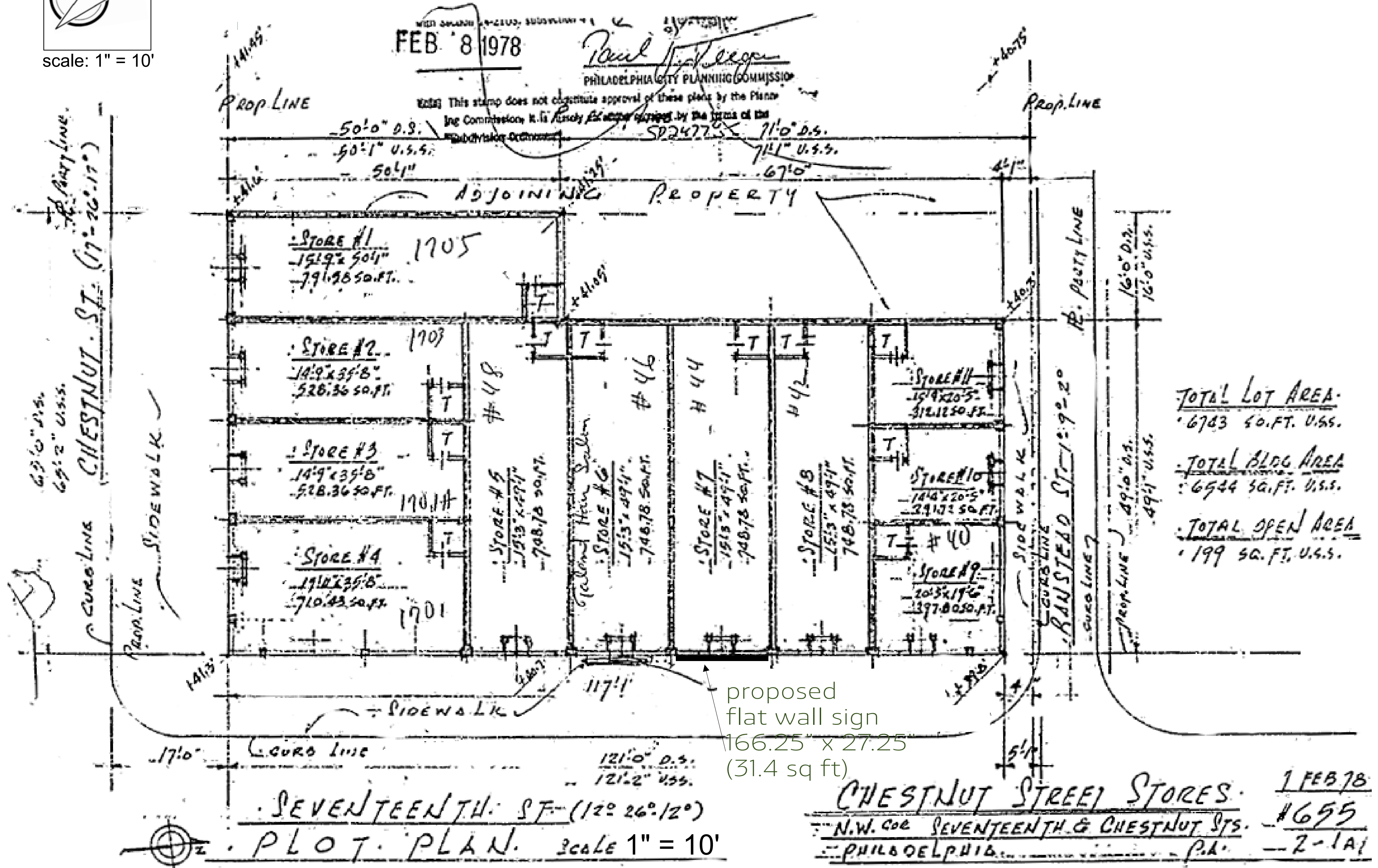

Project:

D:\Flexsign\2023

Jimmy Johns (channel letters).fs

Date:

10/18/2023

Signarama
 The way to grow your business.

CENTER CITY PHILADELPHIA

 238 Market Street | Philadelphia, PA 19106
 (215) 238-9050 | signs@signaramacphila.com
INVOICE

21659

DESIGNER

LA

APPROVAL**CUSTOMER**

Jimmy John's - Center City Philly

REVISION

#1 10/18/2023

ADDRESS44 S. 17th St
Philadelphia

PA

19103

GC CONTACT**Date****Customer Name**

CONCEPT OWNERSHIP: This design and drawing is owned by SIGNARAMA, and may not be reproduced, copied, exhibited or utilized for any purpose, in part or in whole without written consent of SIGNARAMA. SIGNARAMA design includes three (3) design revisions; further revisions are at additional cost.

NOTE ABOUT PROOFS: * Colors of proof and final product vary, due to printing or vinyl discrepancies. * Check all spelling and numbers for order accuracy. CLIENT ONLY is responsible for errors or omissions after client approved; changes requested after proof at any stage after formal approval will incur additional charges.

NOTE: Owner is responsible to provide electric line with tie-in box within 5 feet of sign internally, or 6' pigtail to internally connect into sign raceway. Additional fees will be billed if SIGNARAMA provides.

NOTE: Owner is responsible to provide access hole or entryway leading to sign, inside/behind wall sign area, and large enough for technician to enter and complete all wiring work necessary. SIGNARAMA technicians are NOT authorized for this construction work; additional fees WILL be billed for return trips, added time & travel, etc..

Project:

Z:\2023

Jimmy Johns (channel letters).fs

Date:

9/14/2023

Red faced "JJ"
will have custom
red faces, white
trim caps, and
white returns

"JIMMY JOHNS"
Channel Letters
with black faces,
white returns &
white trim caps

Black perforated vinyl will appear black
during the day and appear white at night

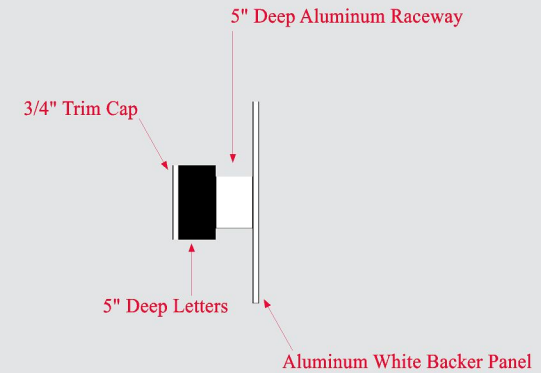
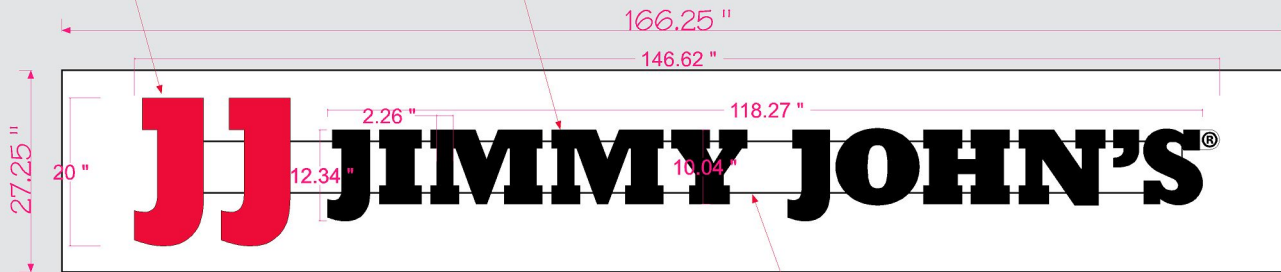

■ oracal 016 translucent crimson

■ white

-QTY: 1
-Front Illuminated
-Channel Letter Sign on Raceway
and Backer Panel

Raceway will be
mounted to the
white aluminum
backer panel,
which will be
painted white

Signarama
The way to grow your business.

CENTER CITY PHILADELPHIA
238 Market Street Philadelphia, PA 19106

Phone: (215) 238-9050
Email: cs@signaramaccphila.com

INVOICE

CUSTOMER

ADDRESS

DESIGNER

DESCRIPTION

REVISION

X 9/14/2023

APPROVAL

Date

Customer Name

CONCEPT OWNERSHIP: This design and drawing is owned by SIGNARAMA, and may not be reproduced, copied, exhibited or utilized for any purpose, in part or in whole without written consent of SIGNARAMA. SIGNARAMA design includes three (3) design revisions; further revisions are at additional cost.

NOTE ABOUT PROOFS: * Colors of proof and final product vary, due to printing or vinyl discrepancies. * Check all spelling and numbers for order accuracy. CLIENT ONLY is responsible for errors or omissions after client approved; changes requested after proof at any stage after formal approval will incur additional charges.

NOTE: Owner is responsible to provide electric line with tie-in box within 5 feet of sign internally, or 6' pigtail to internally connect into sign raceway. Additional fees will be billed if SIGNARAMA provides. NOTE: Owner is responsible to provide access hole or entryway leading to sign, inside/behind wall sign area, and large enough for technician to enter and complete all wiring work necessary. SIGNARAMA technicians are NOT authorized for this construction work; additional fees WILL be billed for return trips, added time & travel, etc..